GMT MONTHLY MEMBERSHIP PROGRESS REPORT

Results as of: 6/30/2017

GMT Constitutional Area 2, Group A

GMT: OPEN

REPORT DOES NOT INCLUDE CLUBS IN UNDISTRICTED AREAS.

Clubs

RESULTS FOR 2016-2017

QUARTER	NEW CLUB GOAL	NEW CLUBS	DROPPED CLUBS
JULY/AUG/SEPT	0	0	6
OCT/NOV/DEC	4	0	5
JAN/FEB/MAR	4	1	2
APR/MAY/JUNE	6	4	7

Members

RESULTS FOR 2016-2017

QUARTER	NEW MEMBER GROWTH NET GOAL (not reinstated or transfers)	NEW MEMBER GROWTH ACTUAL (not reinstated or transfers)	DROPPED MEMBERS ACTUAL (including transfers)
JULY/AUG/SEPT	-130	221	520
OCT/NOV/DEC	287	426	606
JAN/FEB/MAR	236	478	410
APR/MAY/JUNE	254	597	604

GOALS AND ACTUAL NEW CLUBS CUMULATIVE

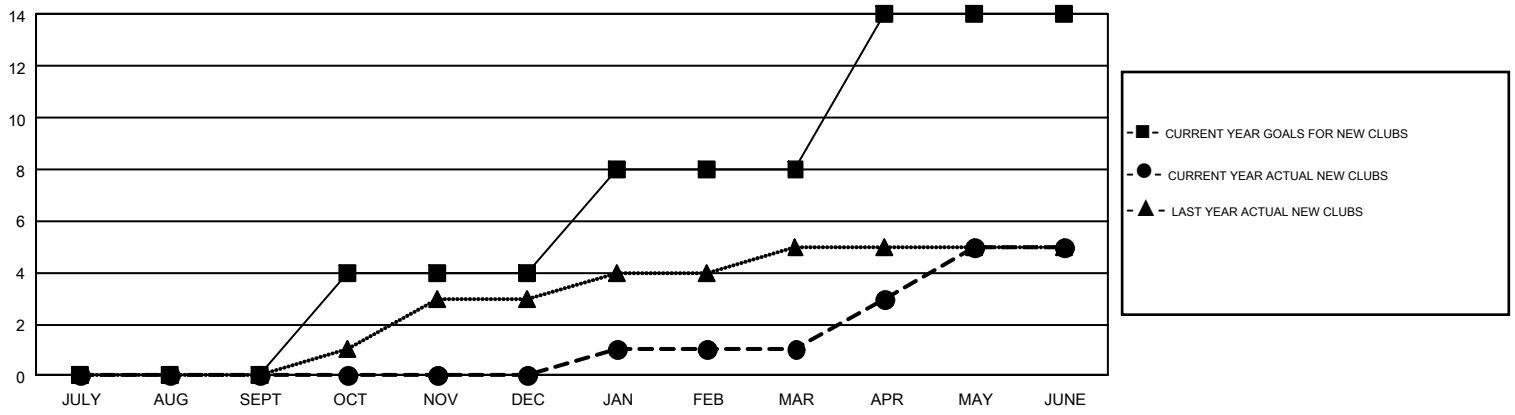

GOALS AND ACTUAL MEMBERS CUMULATIVE

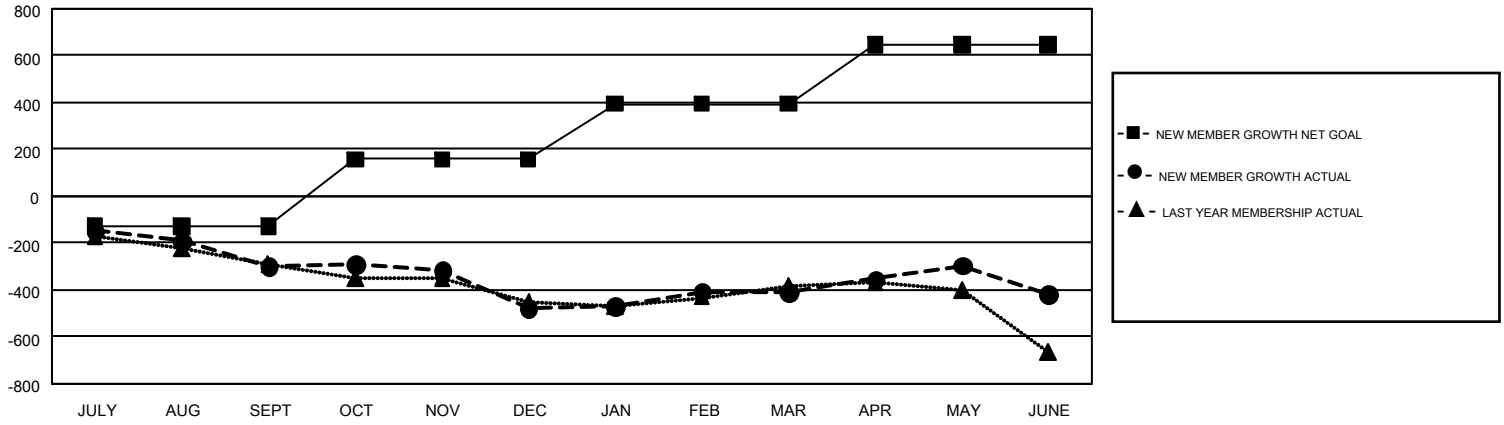

DROPPED CLUBS: 20

467 CLUBS OF 715 ADDED 1 OR MORE NEW MEMBERS

GENDER DISTRIBUTION

MALE	11,404 (68.01%)
FEMALE	5,365 (31.99%)

DROPPED MEMBERS

DECEASED	234
CLUB CANCELLED	160
OTHER	1,745
TOTAL	2,139

CLICK HERE FOR CUMULATIVE MEMBERSHIP DATA

TOTAL FAMILY UNIT MEMBERS	3,064
FAMILY MEMBERS PAYING HALF DUES	1,562

© Copyright 2017, Lions Clubs International, All Rights Reserved.